

CONSULTANTS:

**PUBLIC SERVICE COMPANY OF OK
 INDUSTRIAL PARK PROJECT**
 INOLA, OKLAHOMA

REVISIONS:	MARK	DATE	DESCRIPTION

PROJ NO: 101180261
 SCALE: 1" = 200'
 DATE: 6/3/2019
 DESIGNED BY: PRH
 DRAWN BY: MJJ
 CHECKED BY: PRH
 SHEET TITLE:
**SOUTH LOOP
 OPTION 1 EXHIBIT**
 SHEET NO.
EX-03
 SHEET OF

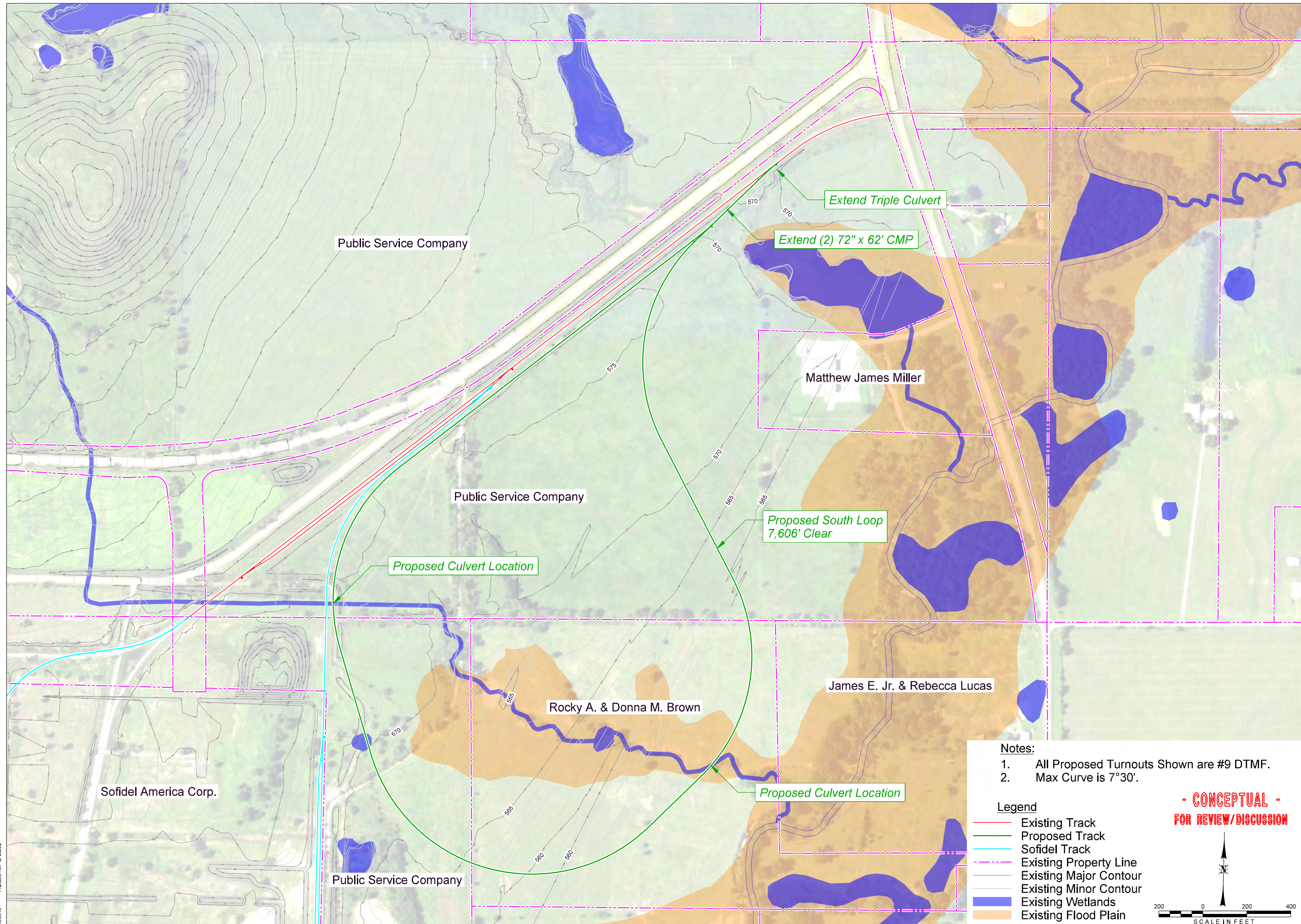

- Notes:**
- All Proposed Turnouts Shown are #9 DTMF.
 - Max Curve is 7°30'.

- Legend**
- Existing Track
 - Proposed Track
 - Sofidel Track
 - - - Existing Property Line
 - Existing Major Contour
 - Existing Minor Contour
 - Existing Wetlands
 - Existing Flood Plain

**- CONCEPTUAL -
 FOR REVIEW/DISCUSSION**

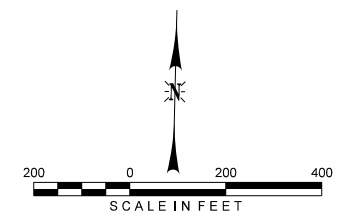

SUSERS 6/3/2019 11:28:50 AM SFILES